

FRONT ELEVATION

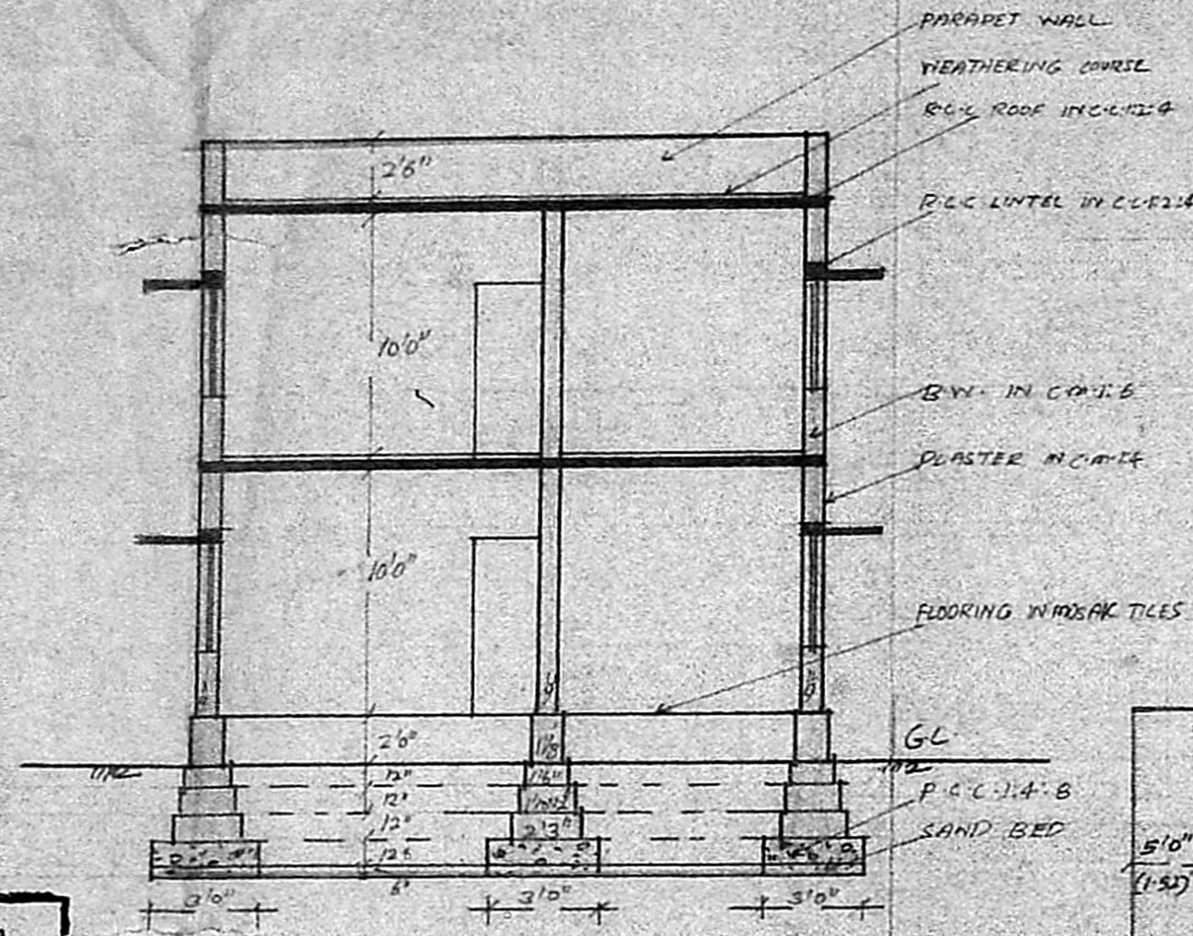

SECTION ON A-B

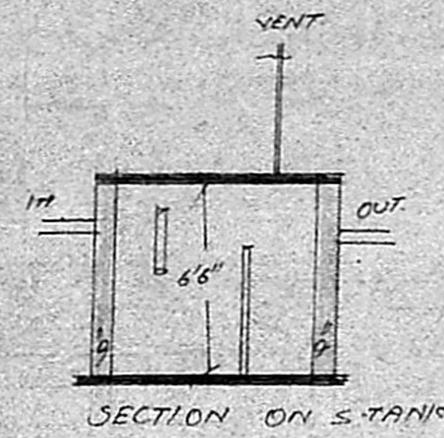

SECTION ON S-TANK

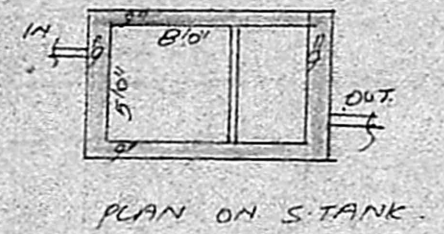

PLAN ON S-TANK

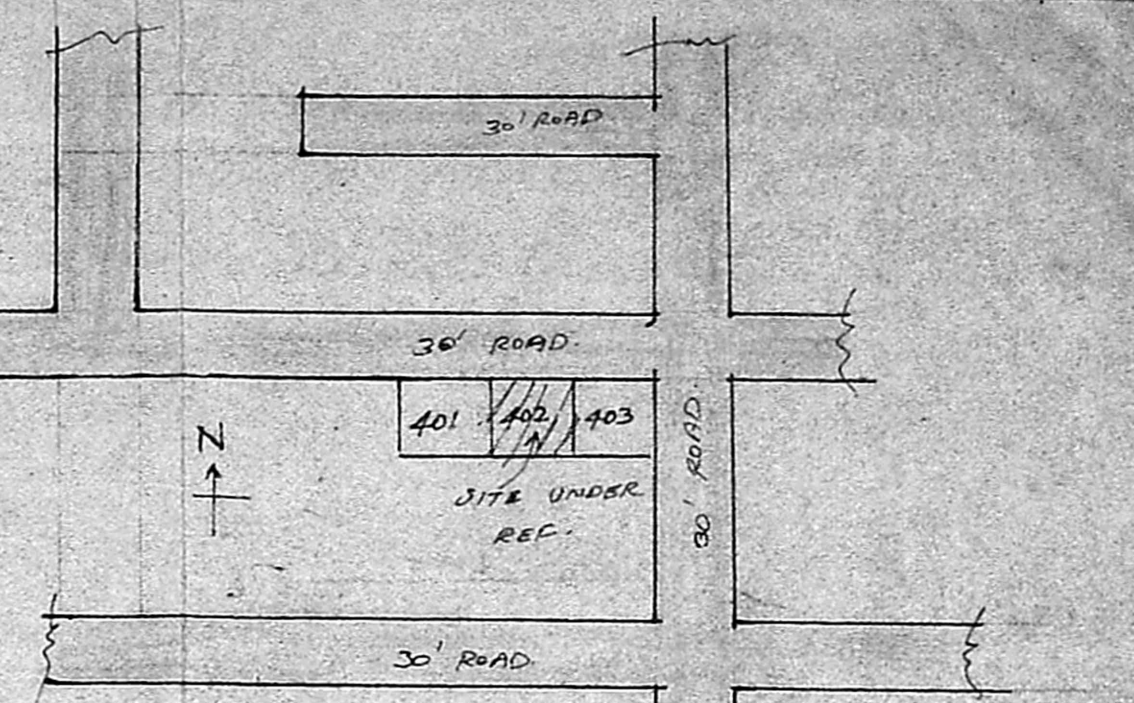

KEY PLAN  
NOT TO SCALE

Planning Permit No. A/1005/91  
**APPROVED**  
 SUBJECT TO THE CONDITIONS IN  
 THIS OFFICE LETTER.  
 No. A2/9199/91 Date 31/8/91  
*Srinivas*  
 FOR MEMBER SECRETARY  
 MADRAS METROPOLITAN  
 DEVELOPMENT AUTHORITY  
 MADRAS 600008

SCRUTINY  
 A2/9199/91  
 20/6/91

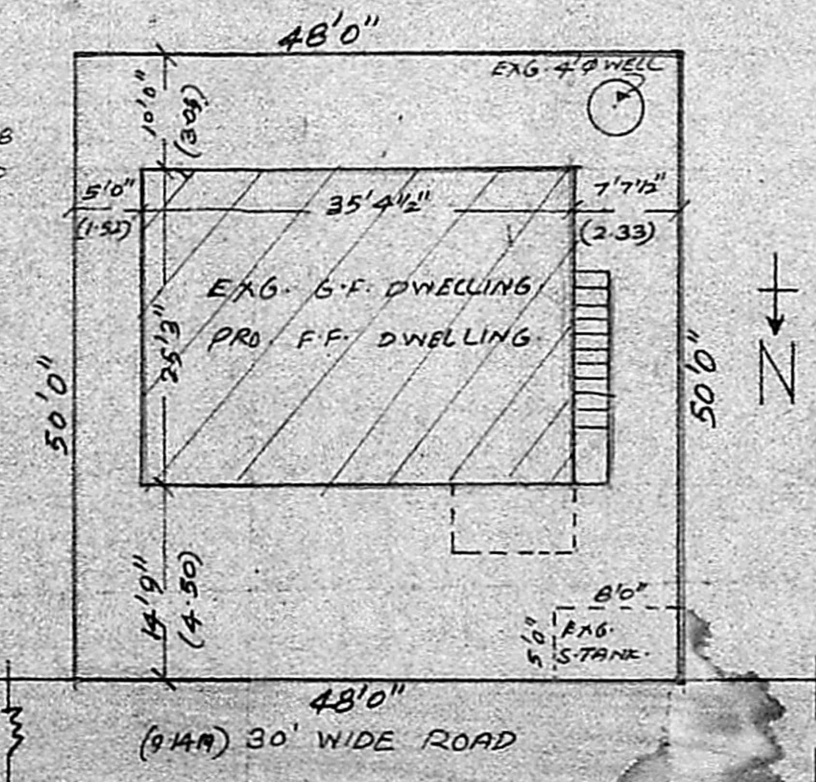

SITE PLAN

SCHEDULE OF JOINERIES

D. DOOR	3'3" x 7'0"	100 x 213
D1. -DO-	3'0" x 7'0"	0-91 x 213
D2. -DO-	2'6" x 7'0"	0-75 x 213
W. WINDOW	3'0" x 4'6"	0-91 x 137
W1. -DO-	4'0" x 4'6"	1-22 x 137
W2. -DO-	6'0" x 4'6"	1-83 x 137
V. VENTILATOR	3'0" x 2'0"	0-91 x 0-61
G.D. GRILLED DOOR	3'3" x 7'0"	100 x 213
G.W. GRILLED WINDOW	3'0" x 4'6"	0-91 x 137

REFERENCE

- EXISTING ○
- PROPOSAL ⊙
- ROAD/STREET ⊕
- BOUNDARY/SITE ⊗

PLAN SHOWING THE PROPOSED  
 CONSTRUCTION OF THE DWELLING  
 AT PLOT NO. 402, S. NO. 624/2 OF  
 VELACHERI VILLAGE, MADRAS. DN-147  
 SCALE: 1" = 8'0" (1:100)

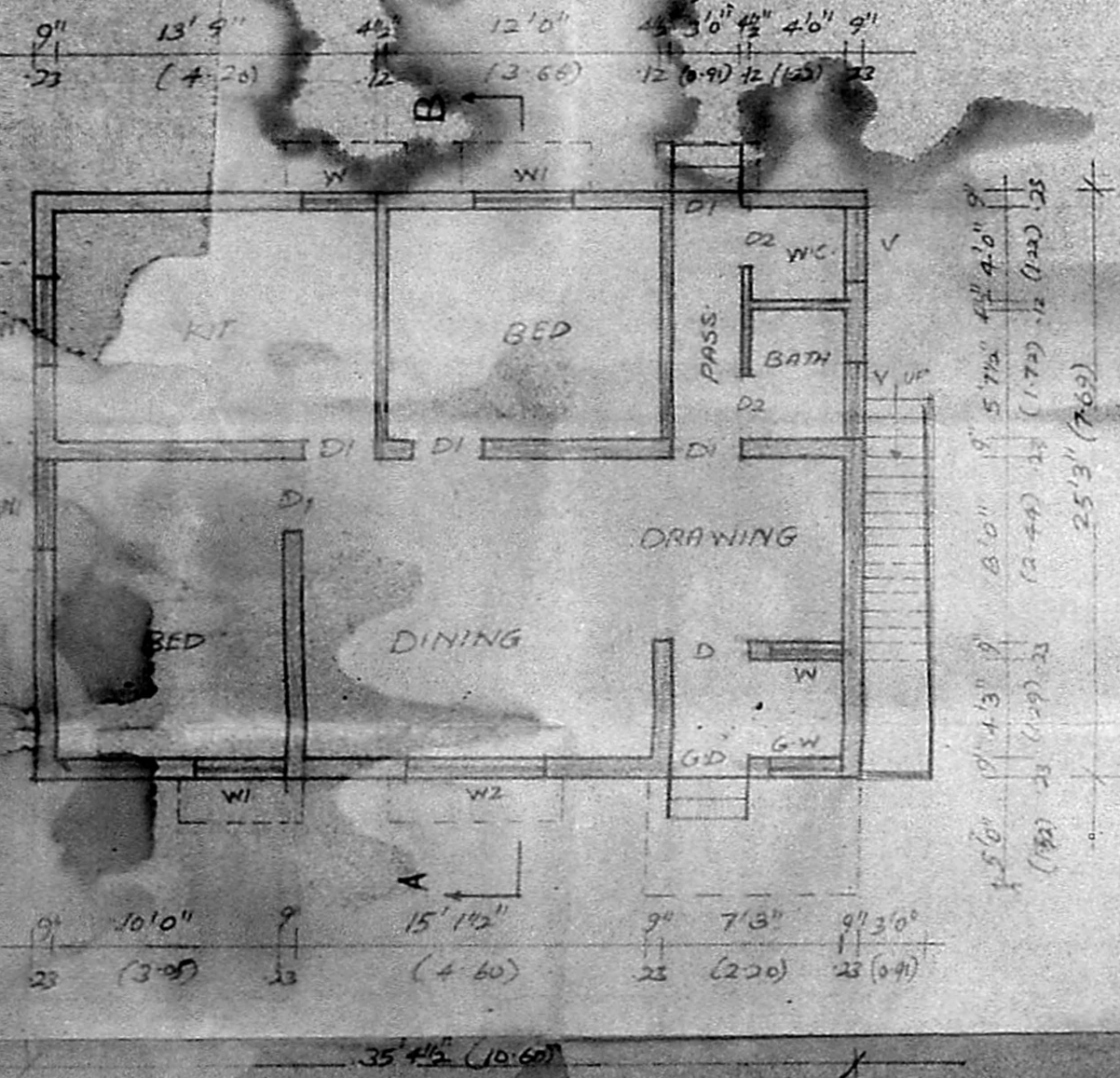

PLAN OF GROUND FLOOR

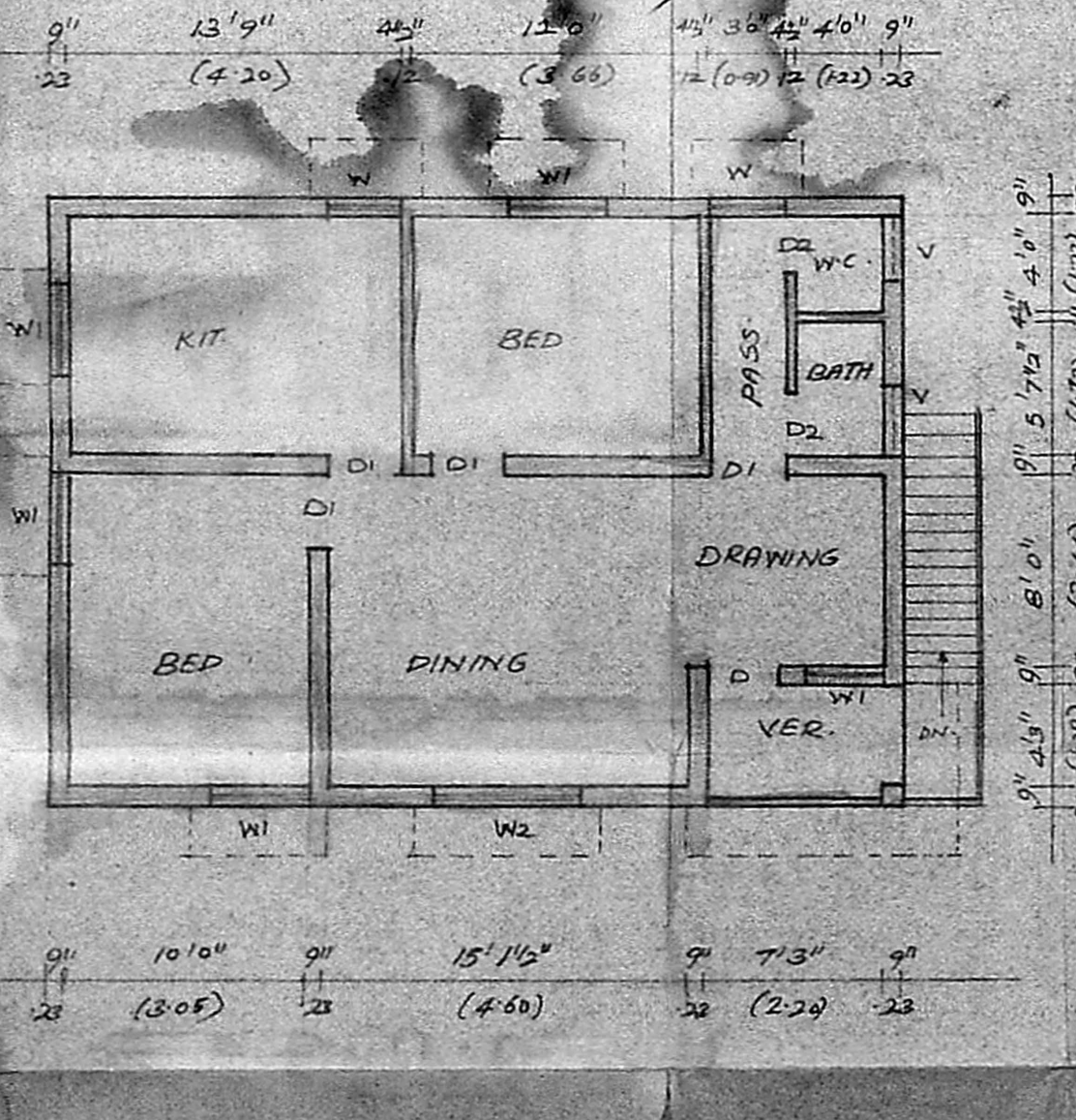

PLAN OF FIRST FLOOR

OWNER: *K. Narasimhan*  
 ENGINEER:  
**K. NARASIMHAN, BE**  
 Licensed Surveyor 344  
 CORPORATION OF MADRAS  
 Consulting Engineer  
 RES: 77, ARYA GOWDER ROAD,  
 WEST MAMBALAM, MADRAS-28

